

**CITY OF DODGEVILLE DESIGN
REVIEW APPLICATION**

Reference Chapter 17.29

Date:

To: Design Review Board
City of Dodgeville

Applicant: Doing Business as Dodgeville Tax and
Address: Accounting
Phone: Email:

Owner of Property if other than Applicant
Name:
Address:
Phone: Email:

Names of Architect, professional engineer, or contractor if any:

<input type="text" value="Jewell Associates Engineers"/>	<input type="text"/>
<input type="text" value="Andrea Ring"/>	<input type="text"/>
<input type="text"/>	<input type="text"/>

Street Address of Property: Parcel #
Legal Description:

Type of Structure:

Zoning District of Proposed site:

Date of Application Submittal: (To be filled in by City Staff)

Who will appear at the hearing?

APPLICANT OR AGENT FOR APPLICANT MUST APPEAR AT THE HEARING

2nd page is for Design Review Board use only

**CITY OF DODGEVILLE
CERTIFICATE OF DESIGN REVIEW**

Reference Chapter 17.29

Date:

To: Building Inspector
City of Dodgeville

Applicant:

Address:

Phone:

Email:

Owner of Property if other than Applicant

Name:

Address:

Phone:

Email:

Property Address :

Parcel #

CONDITIONS OF APPROVAL

Design Review Chairman or Committee member

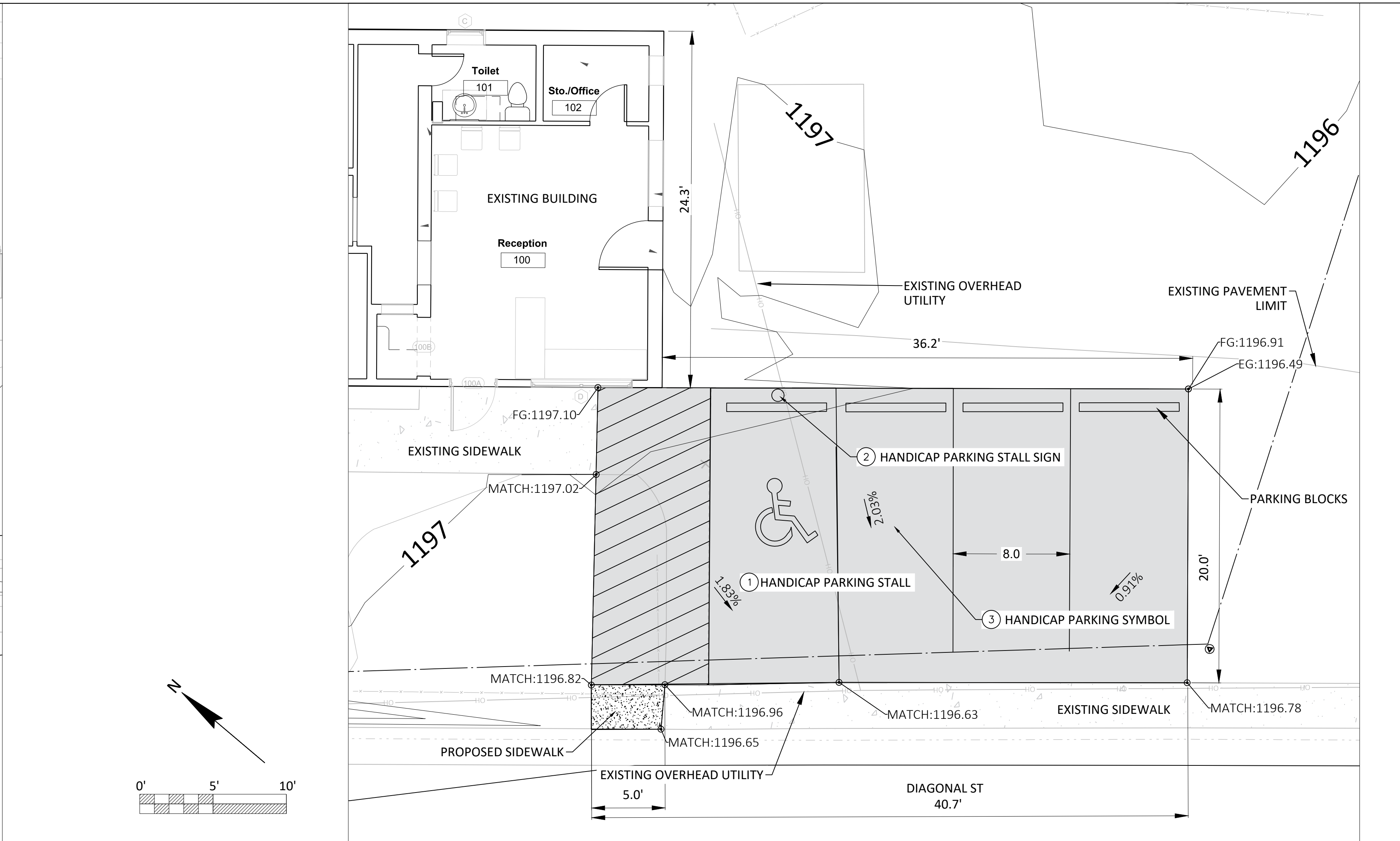
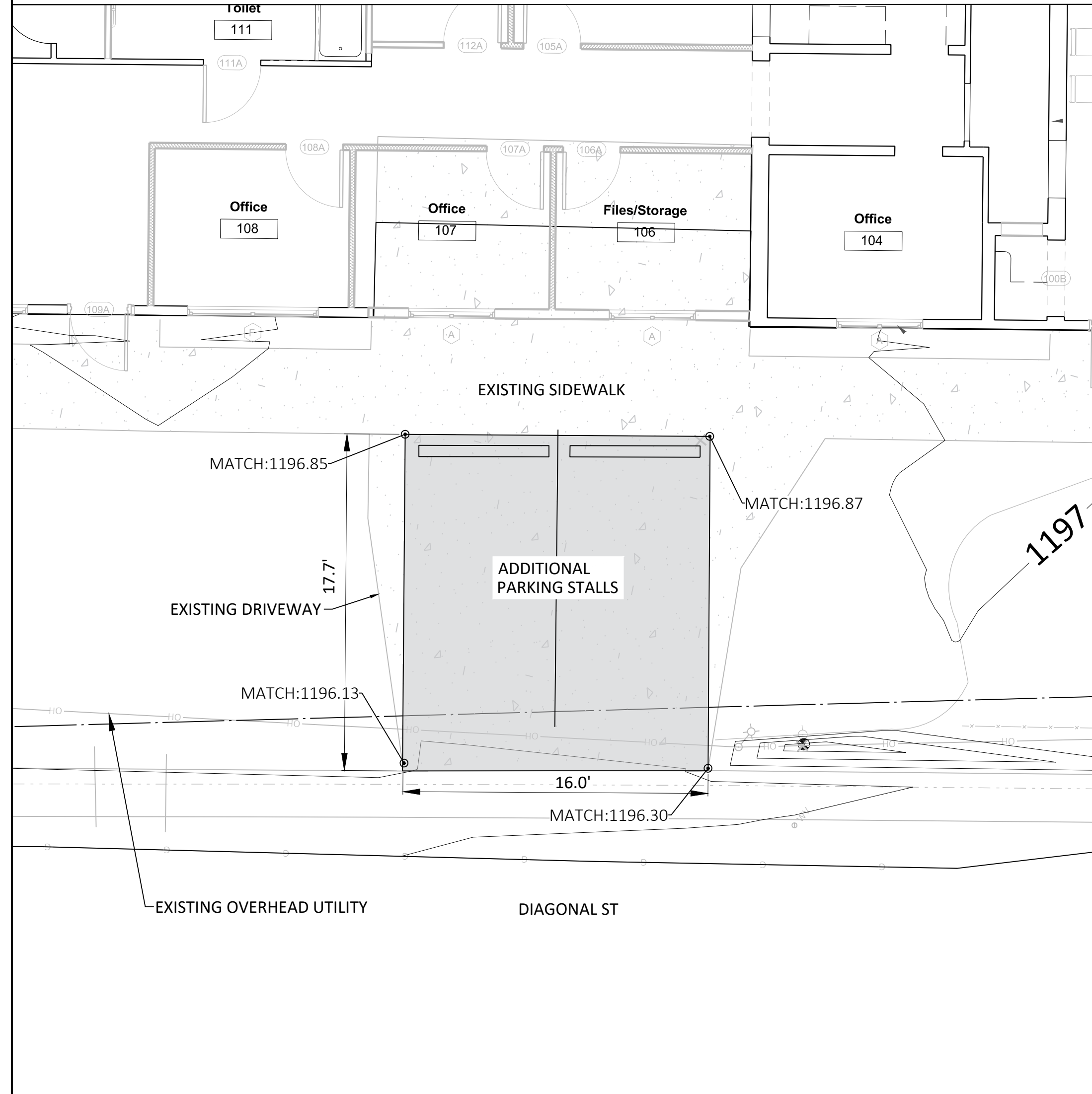
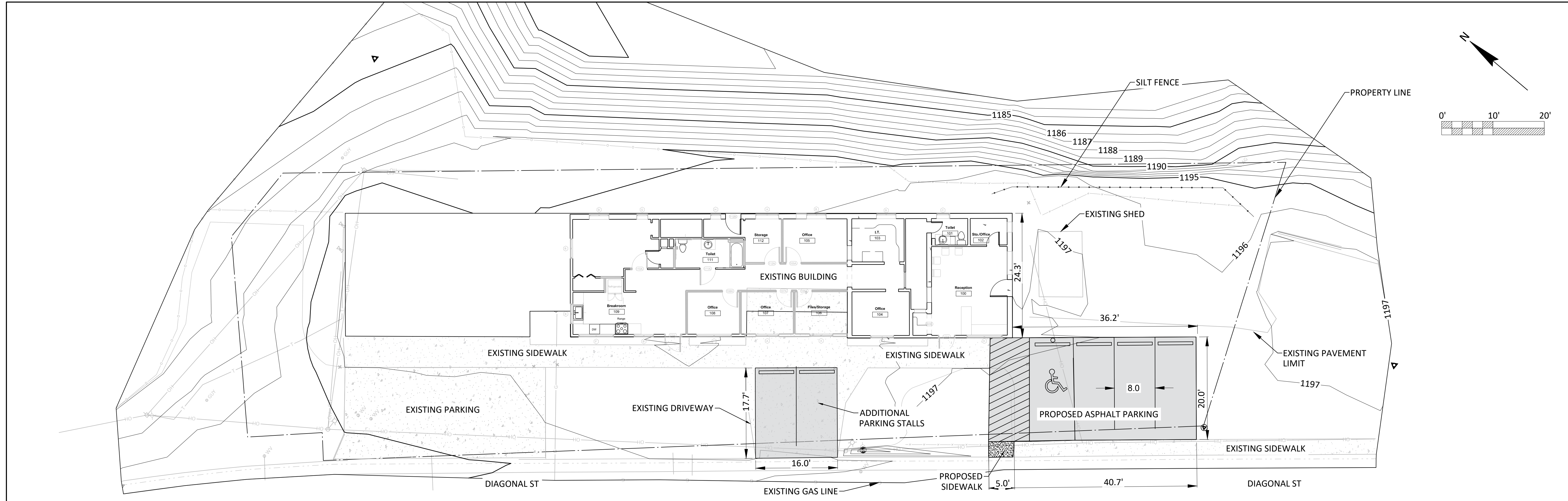

Image capture: Oct 2019 © 2022 Google

← Dodgeville Tax & Accounting Inc. 

All

Street View & 360°



Dodgeville Tax & Accounting
 Office Addition & Remodel
 Dodgeville, WI

Date
10-07-21

No.	Description	Date
1.	Design Changes	2/02/22

Drawing Name
Site Plan

Project number
D80010

Sheet number
C1.0

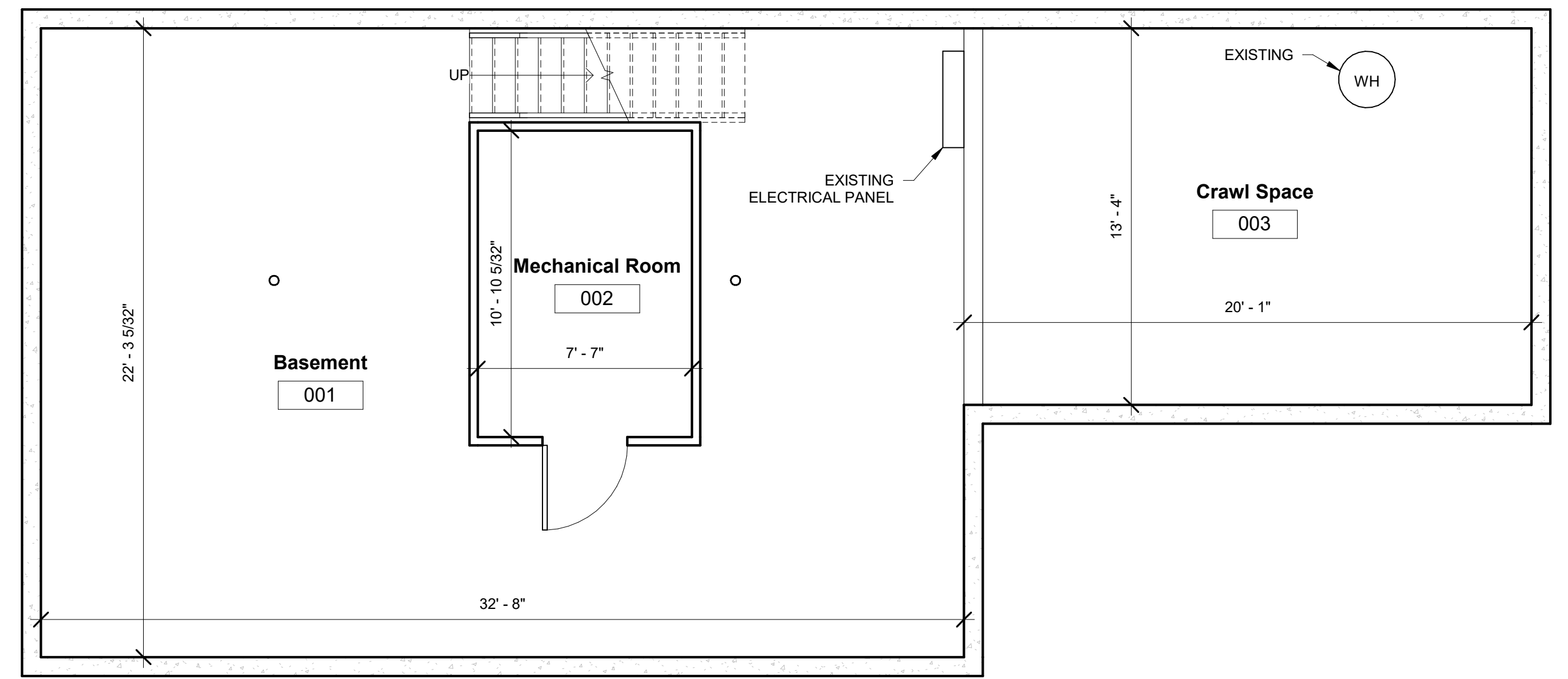

- PLUMBING SYSTEM:**
- PLUMBING SYSTEM DESIGN SHALL BE PROVIDED AS A DESIGN-BUILD SYSTEM. THE PLUMBING CONTRACTOR IS RESPONSIBLE FOR DESIGNING AND INSTALLING A CODE COMPLIANT PLUMBING SYSTEMS AS REQUIRED BY THE CLIENT, AND SUBMITTING ALL REQUIRED PLUMBING PLANS AND DOCUMENTS FOR APPROVAL BY AUTHORITIES HAVING JURISDICTION.
 - PLUMBING SYSTEM SHALL INCLUDE ALL FIXTURES INDICATED ON THE DRAWINGS, INCLUDING CONNECTION TO WATER SUPPLY PIPING AND SANITARY DRAIN SYSTEM. PLUMBING FIXTURES INCLUDE:
 - NEW SINK AND TOILET IN EXISTING BATHROOM.
 - NEW TOILET, SINK AND SOAKING TUB.
- ELECTRICAL SYSTEM:**
- ELECTRICAL SYSTEM DESIGN SHALL BE PROVIDED AS A DESIGN-BUILD SYSTEM. THE ELECTRICAL CONTRACTOR IS RESPONSIBLE FOR DESIGNING AND INSTALLING A CODE COMPLIANT ELECTRICAL SYSTEMS AS REQUIRED BY THE CLIENT.
 - COORDINATE LOCATION OF OUTLETS WITH CLIENT.
 - REMOVE EXISTING ELECTRICAL PANEL FROM BATHROOM.
- HVAC SYSTEM:**
- HVAC SYSTEM DESIGN SHALL BE PROVIDED AS A DESIGN-BUILD SYSTEM. THE HVAC CONTRACTOR IS RESPONSIBLE FOR DESIGNING AND INSTALLING A CODE COMPLIANT HVAC SYSTEM AS REQUIRED BY THE CLIENT.
 - PROVIDE NEW FURNACE AND CENTRAL AIR.
 - REMOVE EXISTING BASEBOARD HEAT.
 - LOCATE NEW MECHANICALS IN BASEMENT.

2 Basement Level - Existing No Change
A1.0 1/4" = 1'-0"

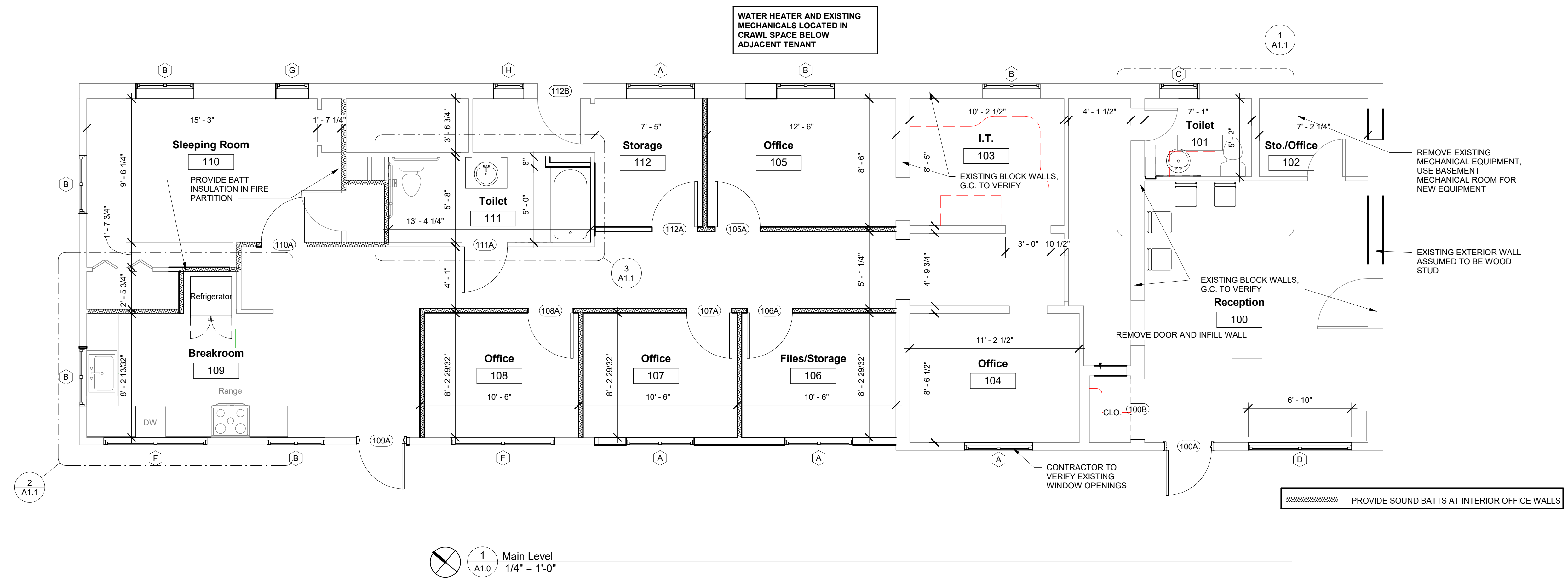

1 Main Level
A1.0 1/4" = 1'-0"

JEWELL
associates engineers, inc.
Engineers - Surveyors - Architects

560 Sunrise Drive
Spring Green, WI 53588
phone: 608-588-7484
fax: 608-588-9322

THIS DOCUMENT, THE IDEAS AND DESIGNS INCORPORATED HEREIN AS AN INSTRUMENT OF SERVICE, IS THE PROPERTY OF JEWELL ASSOCIATES ENGINEERS, INC. AND IS NOT TO BE USED IN WHOLE OR IN PART WITHOUT PRIOR WRITTEN AUTHORIZATION OF JEWELL ASSOCIATES ENGINEERS, INC.

Dodgeville Tax & Accounting
Office Addition & Remodel
Dodgeville, WI

Date
5-31-2022

No.	Description	Date

Drawing Name
Floor Plans

Project number
D80010

Sheet number
A1.0

Dodgeville Tax & Accounting
 Office Addition & Remodel
 Dodgeville, WI

Date
5-31-2022

No.	Description	Date

Drawing Name
Exterior Elevations

Project number **D80010** Sheet number **A2.0**

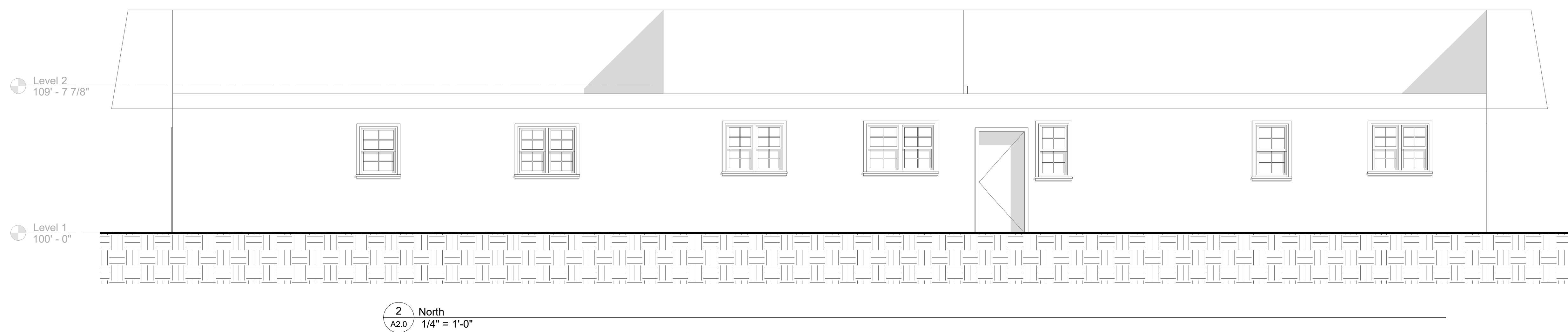
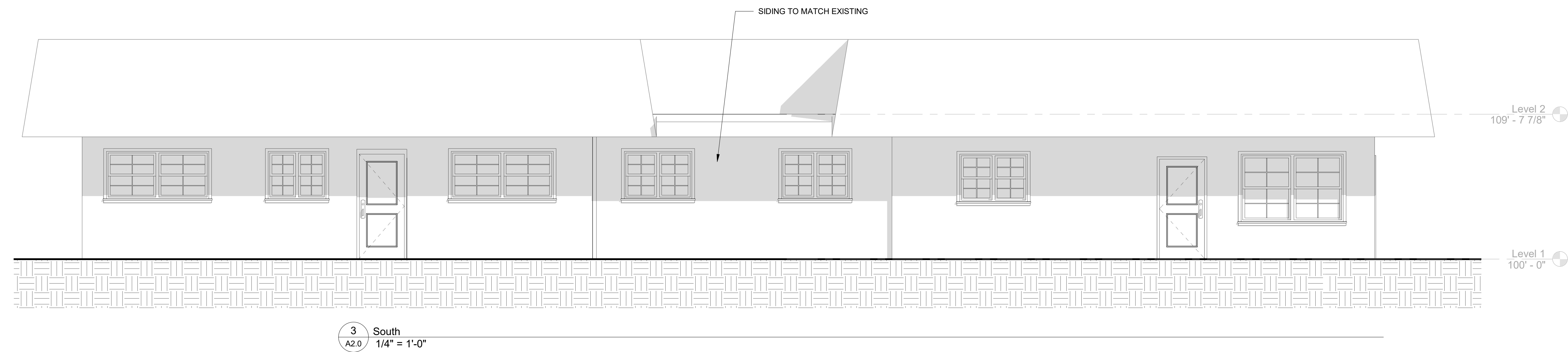

Hi Larry,

Existing exterior lighting will remain. Existing landscaping will stay in place and disturbed areas near the repaved parking will be reseeded. Exterior materials will match the existing (there is a small area of exterior wall being added). The paint color will match the existing. The new windows will be the same size as the existing openings. I added an exterior image for reference.

Thank you,

Andrea Ring, Architect

Project Architect/Project Manager

JEWELL Associates Engineers, Inc.

560 Sunrise Drive

Spring Green, WI 53588

608-459-6030 (direct)

608-588-7484 (office)

andrea.ring@jewellassoc.com

www.jewellassoc.com

CITY OF DODGEVILLE DESIGN
REVIEW APPLICATION
Reference Chapter 17.29

Date: 7-26-2022 7:30 AM

To: Design Review Board
City of Dodgeville

Applicant: GARY BAY & SUSAN BAY
Address: 80 W. DEWEY ST PLATTEVILLE, WI
Phone: 608-778-5408 Email: whiterose@MHTC.NET

Owner of Property if other than Applicant

Name: SAME
Address: _____
Phone: _____ Email: _____

Names of Architect, professional engineer, or contractor if any:

<u>N/A</u>	

Street Address of Property: 609 BEQUETTE ST Parcel # 0605

Legal Description: DODGEVILLE, WI
USE OF THE ANTIQUE STORE WEST FACING WALL FOR MOUNTING ART PANELS.

Type of Structure: ANTIQUUE MALL

Zoning District of Proposed site: M-L

Date of Application Submittal: 7-18-22 (To be filled in by City Staff)

Who will appear at the hearing? SUSAN BAY OR BOB KRATOCHWIL

APPLICANT OR AGENT FOR APPLICANT MUST APPEAR AT THE HEARING

2nd page is for Design Review Board use only

CITY OF DODGEVILLE
CERTIFICATE OF DESIGN REVIEW
Reference Chapter 17.29

Date: _____

To: Building Inspector
City of Dodgeville

Applicant: _____

Address: _____

Phone: _____ Email: _____

Owner of Property if other than Applicant

Name: _____

Address: _____

Phone: _____

Email: _____

Property Address / Parcel #

CONDITIONS OF APPROVAL



AT The



of It All!



DODGEVILLE

Antique Store from Google Earth

Legend

 602 N Main St

